36 SCHUSTER ROAD MANCHESTER

£148 Per Week

Student Accommodation Available 1st July 2027 £148pppw (£158pppw ensuite rooms)*

This three storey mews house has been recently renovated include a modern interior throughout, with six large double bedrooms, two of which have ensuite shower rooms! Tenants can relax in the newly renovated kitchen, lounge and dining area which overlooks the rear yard. There is also a communal bathroom and an additional ground floor WC. The property is a short walk to the famous Curry Mile and all major bus routes into Manchester City Centre and the universities.

Property Reference: P1631

*Bills Paid Ltd manage the utilities at the property, their Inclusive Bills Package covers: gas, electric, broadband, water and a TV Licence, for an additional £26pppw (terms and conditions apply). This property has a water meter.

- Let to studetns in line with academic year
- Deposit equivalent to 5x weekly rent
- Holding deposit equivalent to 1x weeks rent due to secure the property, this goes towards the total deposit due
- Rent and utilities calculated per calendar month (not four weeks basis)

Don`t miss out, contact the office and quote the property reference above to book your viewing today!

Disclaimer: These particulars are believed to be accurate but they are not guaranteed and do not form a contract. Any images, videos and/or floorplans on this brochure are for guidance purposes only and are not necessarily to scale.

• 6 Bedrooms • House • Victoria Park • Fully furnished • 3 Bathrooms/shower rooms • Inclusive Bills £26pppw • Newly refurbished • TV Included

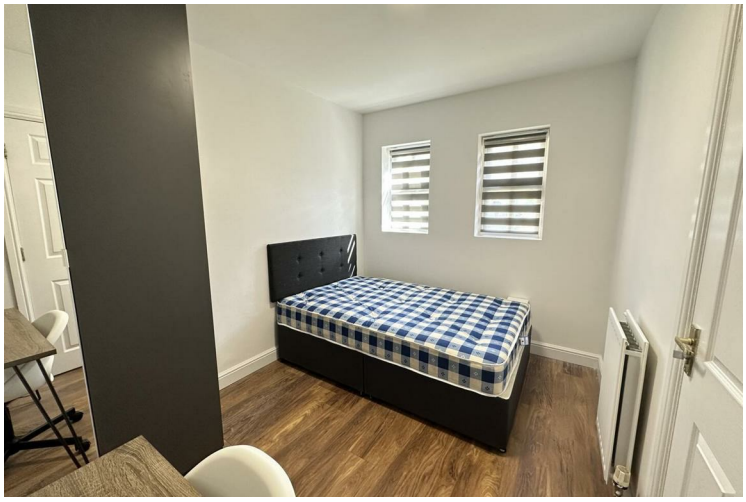

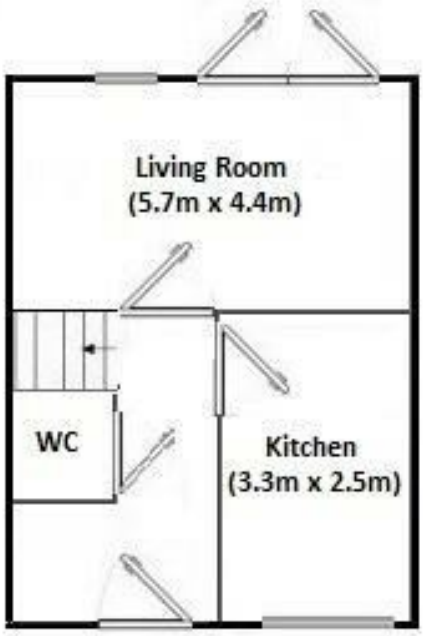

Ground Floor

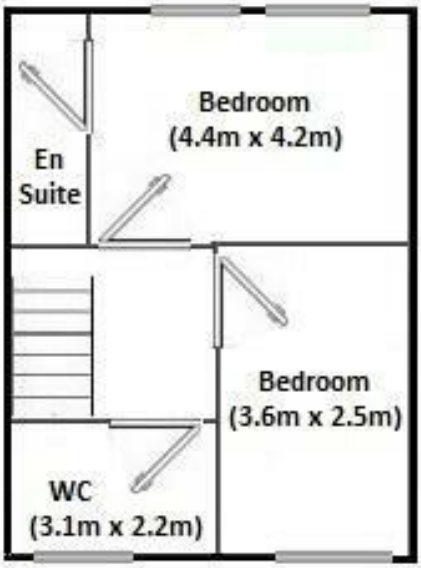

First Floor

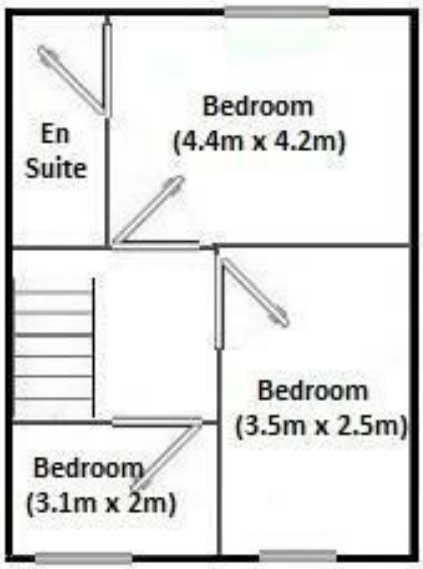

Second Floor

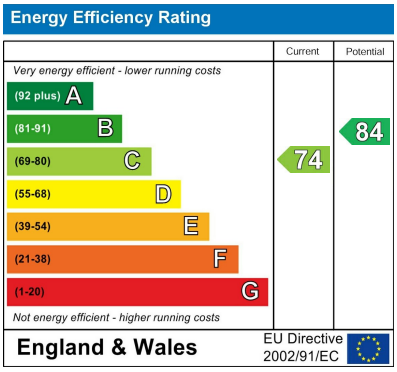

EPC Rating: C Council Tax Band: D

Agents Note: Whilst every care has been taken to prepare these particulars, they are for guidance purposes only. All measurements are approximate and are for general guidance purposes only and whilst every care has been taken to ensure their accuracy, they should not be relied upon and potential buyers/tenants are advised to recheck the measurements

Drake & Co
Anson Parade
161a Dickenson Road
Rusholme
Manchester
M14 5HZ

0161 224 2134
info@drakes.co.uk
https://www.drakes.co.uk/